



**The ideal fit for small spaces and big projects.**

The Xerox 6204 Wide Format Solution is fast, easy to use, and cost-effective, offering your business big productivity in a small footprint that saves space and fits virtually anywhere. With a choice of the Basic Print Server or the FreeFlow<sup>®</sup> Accxes<sup>®</sup> Print Server and multiple configurations, the 6204 provides a flexible, scalable design that can grow with your needs.



**Printer only**

- Speed: 4 D-sized prints per minute, upgradeable to 5 D
- Small footprint
- Unparalleled image quality
- Rugged, go-anywhere design
- Affordable
- Available with the FreeFlow Accxes Print Server or the Basic Print Server



**Digital Copier/Printer**

- All the advantages and features of the Printer plus:
  - A wide range of copying and printing capabilities
  - Intuitive menus and easy-to-use interface
  - Embedded or bustled print server—no need for a second footprint
  - Available with the FreeFlow Accxes Print Server or the Basic Print Server

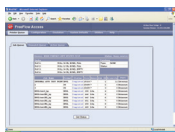

**Digital Copier/Printer with Scan-to-Net**

- All the advantages and features of the Digital Copier/Printer plus:
  - Scan documents to a variety of file formats—TIFF, PDF, and CALS Type 1
  - 600 dpi resolution
  - Single footprint
  - Intuitive document retrieval tools
  - Available with the FreeFlow Accxes Print Server or the Basic Print Server



**Digital Copier/Printer with the WideFormat Scan System**

- All the advantages and features of the Digital Copier/Printer with Scan-to-Net plus:
  - 36-inch color scanner
  - Scan and store full-color documents (optional)
  - Scans documents up to 1/2-inch thick
  - Field upgradable from Printer Only version
  - Available with the FreeFlow Accxes Print Server only



# Xerox® 6204 Wide Format Solution Specifications

<h3>Print Engine</h3> <p>Process/Imaging Xerographic LED          Print Engine Speed 2.36 ips (60 mm/s)          Prints/Minute 4 D (A1) ppm          5 D (A1) ppm (optional)</p> <p><b>First Print Out Time (FPOT)</b>          Basic Server 25 sec. (D/A1)          FreeFlow Accxes Server 25 sec. (D/A1)</p> <p><b>First Copy Out Time (FCOT)</b>          Basic Server 25 sec. (D/A1)          FreeFlow Accxes Server 25 sec. (D/A1)</p> <p><b>Max. Copies</b>          Basic Server 99          FreeFlow Accxes Server 999</p> <p>Warm-up Time 2.75 min.          Media Supply 1 roll (standard)          2nd roll (optional)</p> <p>Output Size Single Cut-Sheet Inserter (standard)          Min: 11" (297 mm) width          Max: 36" (914.4 mm) width</p> <p>Long Plot Max. Resolution 49.2" (15m)          600 dpi          Grayscale Levels 256</p>	<h3>Xerox Wide Format Scan System</h3> <p>Scanner speed 2 ips (standard)          4 ips (optional)          7.3 ips (optional for Scan-to-Net only)</p> <p>Scanner Resolution up to 600dpi          Grayscale 256          Color (optional) 24-bit color          Max. Doc. Input Size 42" width x 100' (input size)          36" width x 100' (image area)</p> <p>Max. Doc. Thickness 0.5"          Registration Center          Electronic Collation 999          Reduction/Enlargement 25-400% in 0.1% increments          Scan-to-Net Optional          Scan-to-Net Formats PDF, CALS, and TIFF (Line or Grayscale only)          TIFF and JPG (Optional Color)</p> <p>Scan-to-FTP Optional          Options include: Compact Catch Tray          Flat Stacker (up to 100 originals)          Scan-to-print (optional)</p>	<h3>FreeFlow® Accxes® Print Server</h3> <p>Internal Bustled Print Server          Memory 1 GB          Hard Disk Drive 80 GB          Ports Ethernet 10/100/1000 BaseT (auto sensing)</p> <p>Network Protocols TCP/IP, lpr          Data Formats Standard: HP-GL, HP-GL2, HP-RTL, C4, FileNET, Calcomp 906/907/951/PCI, TIFF 6.0, NIRS, VCGL, CALS 1 and 2, CCITT (G4, G3 1D, G3 2D, Packbits, RLE, Seed Row and Adaptive), CGM (Level 1 with ATA ext.), Versatec Data Standards (VRF, Ordered vector, blocked raster, compacted raster)          Optional: Adobe Postscript 3 and Adobe PDF (v1.6), DWF (v6)</p> <p>Job Accounting Optional Scan/Copy and Print Accounting</p> <p>Image Overwrite Applications Erases data for added security          Document Submit, Document Retrieve, Printer Manager, Print Queue, Web Printer Management Tool, Account Management Tool</p> <p>Printer Drivers (Windows GDI) Windows: XP, 2000, 2003 Server, XP x64 and Server 2003 x64          Printer Drivers (AutoCAD HDI) AutoCAD 2002, 2004, 2005, 2006, and 2007          Printer Drivers (opt.) Adobe Postscript 3 for Windows XP/2000, Server 2003, XP x64, and Server 2003 x64</p>
<h3>Media</h3> <p>Media Types Bond, Vellum, Tracing Paper, Film          Media Weights Bond: 18-20 lb. (60-110 g/m<sup>2</sup>)          Vellum: 20 lb. (90-112 g/m<sup>2</sup>)          Tracing Paper: 20 lb. (90-112 g/m<sup>2</sup>)          Film: 75-100 micron (4 mil.)</p>	<h3>Finishing</h3> <p>Output Stacker Front-Exit Stacker          Output Stacker Cap. 20 D (A1)</p>	<h3>Electrical Requirements</h3> <p>North America 120V, 12 amp          Europe/South America 220-240V, 10 amp</p>
<h3>Scanner</h3> <p>Scanner Speed 3.0 ips (76.2 mm/s)          Scanner Resolution 600 dpi          Grayscale 256          Max. Doc. Input Size 38" x 49.2' (15 m) (input size)          Max. Doc. Image Size 36" (914.4 mm) width (image area)          Max. Doc. Thickness 0.13" (3.2 mm)          Electronic Collation          Basic Server 99 sets          FreeFlow Accxes Server 999 sets          Reduction/Enlargement 25-400% in 0.1% increments          Scan-to-Net Optional          Scanner Catch Tray Optional</p> <p><b>Scan-to-Net Formats</b>          Basic Server TIFF (Single and Multi-page), PDF (Single and Multi-page), CALS Type 1          FreeFlow Accxes Server TIFF (Single page), PDF (Single page), CALS Type 1</p>	<h3>Basic Print Server</h3> <p>Internal Embedded Controller          Memory 1.25 GB RAM          Hard Disk Drive 40 GB          Ports Ethernet 10/100 BaseT          Network Protocols TCP/IP, LPR, FTP, SNMP          Data Formats HPGL, HPGL/2, HP-RTL, TIFF 6.0, VRF, VCGL, CALS Type 1 (standard), Adobe® PostScript®/PDF v.1.3 (optional)</p> <p>Job Accounting Job log—print only          Applications BT-Plot Assistant, Wide Format Scan Service, Network TWAIN Driver, Web Administrator          Windows®: XP/2000</p> <p>Printer Drivers (Windows GDI) AutoCAD 2002, 2004, 2005, 2006          Printer Drivers (AutoCAD HDI)          Printer Drivers (opt.) Adobe® PostScript® 3™</p>	<h3>Dimensions and Weight</h3> <p>Width, Depth, Height, Weight</p> <p><b>6204 Printer w/ Basic Print Server</b>          51.6" (1310 mm), 22" (560 mm), 43" (1090 mm), 518 lbs. (235 kg)</p> <p><b>6204 Printer w/ FreeFlow Accxes Print Server</b>          56.1" (1425 mm), 22" (560 mm), 43" (1090 mm), 536 lbs. (243 kg)</p> <p><b>6204 Printer/Copier w/ Basic Print Server</b>          51.6" (1310 mm), 22" (560 mm), 43" (1090 mm), 536 lbs. (243 kg)</p> <p><b>6204 Printer/Copier w/ FreeFlow Accxes Print Server</b>          56.1" (1425 mm), 22" (560 mm), 43" (1090 mm), 536 lbs. (243 kg)</p> <p><b>Xerox Wide Format Scan System</b>          53" (1346 mm), 16" (406 mm), 45" (1143 mm)</p>



360 Bonnie Lane  
 Elk Grove Village, IL 60007  
 847.437.3990 • Fax 847.437.3995  
 www.fdccorp.com • sales@fdccorp.com



# Xerox 6204 Wide Format Solution

January, 2006

6204 WF P (120V) – WDK  
 (220V) – WDH  
 6204 WF C/P (120V) – WDF  
 (220V) – WDG

# XEROX®

## SPACE, ELECTRICAL & ENVIRONMENTAL REQUIREMENTS

### Servicing Space Requirements

**Width** 99.6" (2530mm)  
**Depth** 76" (1930mm)  
**Height** 84" (2135mm) Clearance from floor to nearest overhead obstruction within the floor space requirement.

### Machine Dimensions

**Width** 51.6" (1310mm)  
**Depth** 22" (560mm)  
**Height** 43" (1090mm)

### Machine Weight

	Machine Wt.	Packaged Wt.
6204 WF P:	518lb. (235kg)	637lb. (289kg)
6204 WF C/P:	536lb. (243kg)	655lb. (297kg)
2 <sup>nd</sup> Roll:	53lb. (24kg)	

**Floor Loading:** The load on a foot shall be 45% or less of the total weight when the machine is placed on a horizontal floor.

### Mobility

The Xerox 6204 is on casters to allow the machine to be moved easily. The casters are to be locked at install to prevent unexpected movement.

### Environmental Requirements

**Temperature Range** 50-89 °F  
 (10-32° C)  
**Humidity** 15-85% RH

### Electrical Requirements

#### Power Requirements

**Voltage** (North America) 120 VAC (± 10%)  
 (Europe) 220-240 VAC (-10% to +6%)  
**Current** (North America) 12A  
 (Europe) 10.0A  
**Frequency** 50 / 60 Hz

#### Power Consumption

**Standby** 420W (or less @ 120VAC)  
**Running** 1440W (or less @ 120VAC)

North America  
 NEMA 5-15R Receptacle

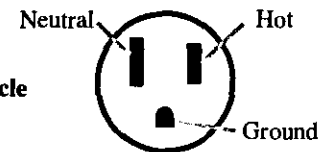

### Other Specifications

**Heat Emission** 1440 BTU/h (Standby)  
 5330 BTU/h (Running)  
**Audible Noise** (Standby) 57 db  
 (Running) 68 db

# Xerox 6204 Wide Format Solution January, 2006

6204 WF P (120V) – WDK  
(220V) – WDH  
6204 WF C/P (120V) – WDF  
(220V) – WDG

# XEROX®

## SERVICE SPACE, ELECTRICAL & ENVIRONMENTAL REQUIREMENTS

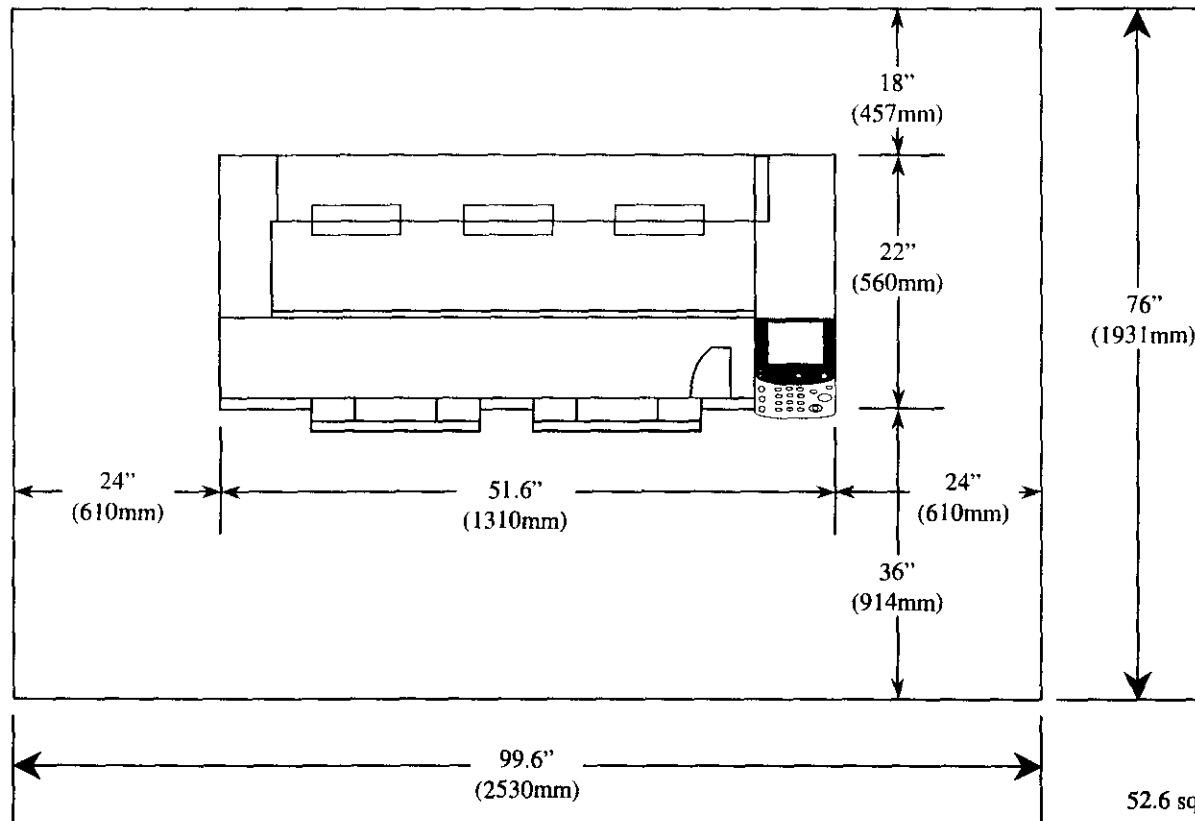

### Floor Space Requirements

52.6 square feet minimum required for machine service.

Optional document catch tray requires an additional 14.9" (378mm) clearance at the rear of the machine.

The 6204 is moveable once installed.



For more information on the Xerox 6204 Wide Format Solution, call 800-848-5622 or visit us on the Web at : [www.fdccorp.com](http://www.fdccorp.com)